

South-West Baltic Case - Focus Area Kriegers Flak

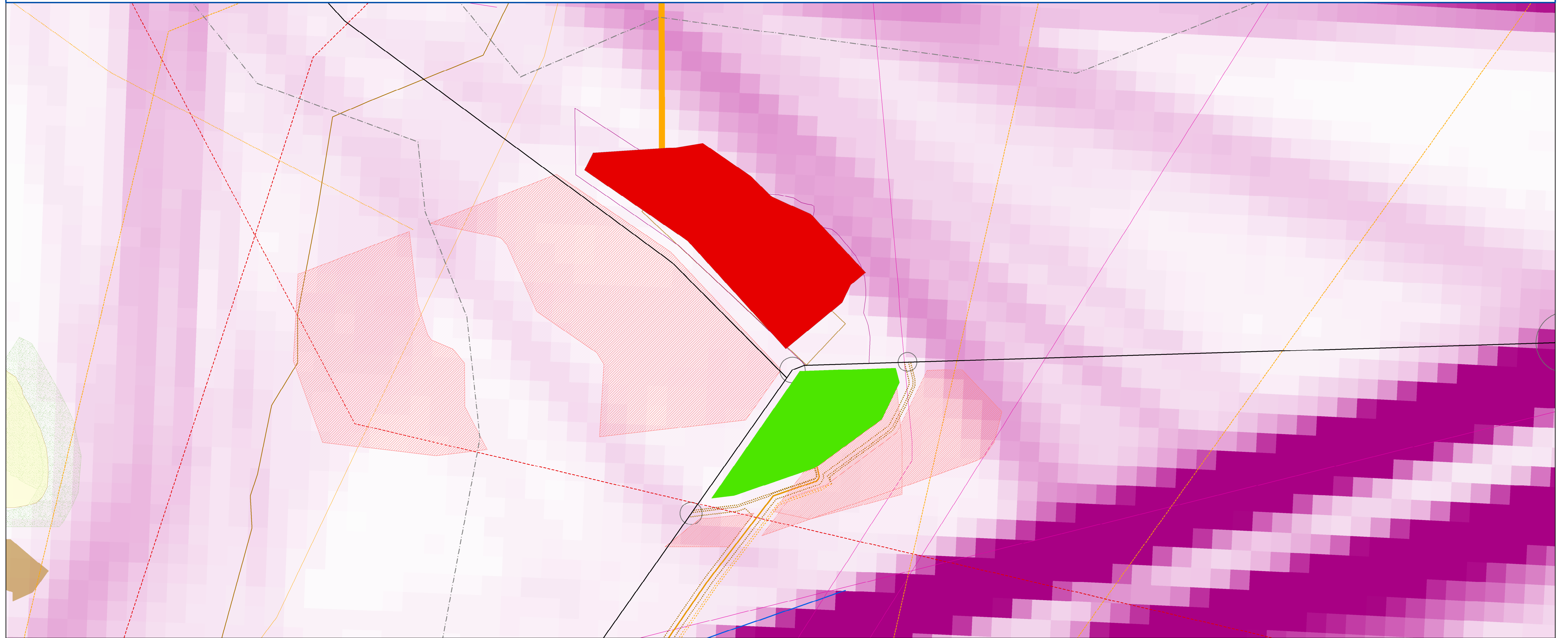

Boundaries

- Territorial Sea
- EEZ

Conservation Areas

- Natura2000 SCI
- Natura2000 SPA

Offshore Windfarms

- operational
- under construction
- authorised
- application submitted (in PL some holding permits)
- denied (DE)

Offshore Windfarms Sweden

- operational
- under construction
- permission
- permission, appealed
- permission, not for connecting to land)
- application
- investigation before application
- dismantling
- SE: Area_of_national_interest_for_wind_energy

Pipelines

- Pipeline, Planned
- Pipeline, inUse

Data Cables

- DataCable

High Voltage Cables (status not shown correctly for all)

- in use
- under construction
- approved
- planned

Offshore Grid Plan

- AC-cable (planned)
- AC-cable (in use)
- interconnector (planned)
- interconnector (in use)
- Gates

Oil and Gas extraction

- SE: Areas_of_interest_for_Oil_and_Gas_extraction

Mineral Resources

- Sand and Gravel Extraction
- SE: Area_of_interest_for_Sand_extraction

IMO Shipping Routes/Areas

- TrafficSeparationScheme
- PrecautionaryArea
- DeepWaterRoute
- RouteRecommended
- InshoreTrafficZone
- RestrictedArea

AIS Year2014

- 15717
- 0

Mercator (54°N), WGS84
BSH/M5 26.11.2015